WOOOSH

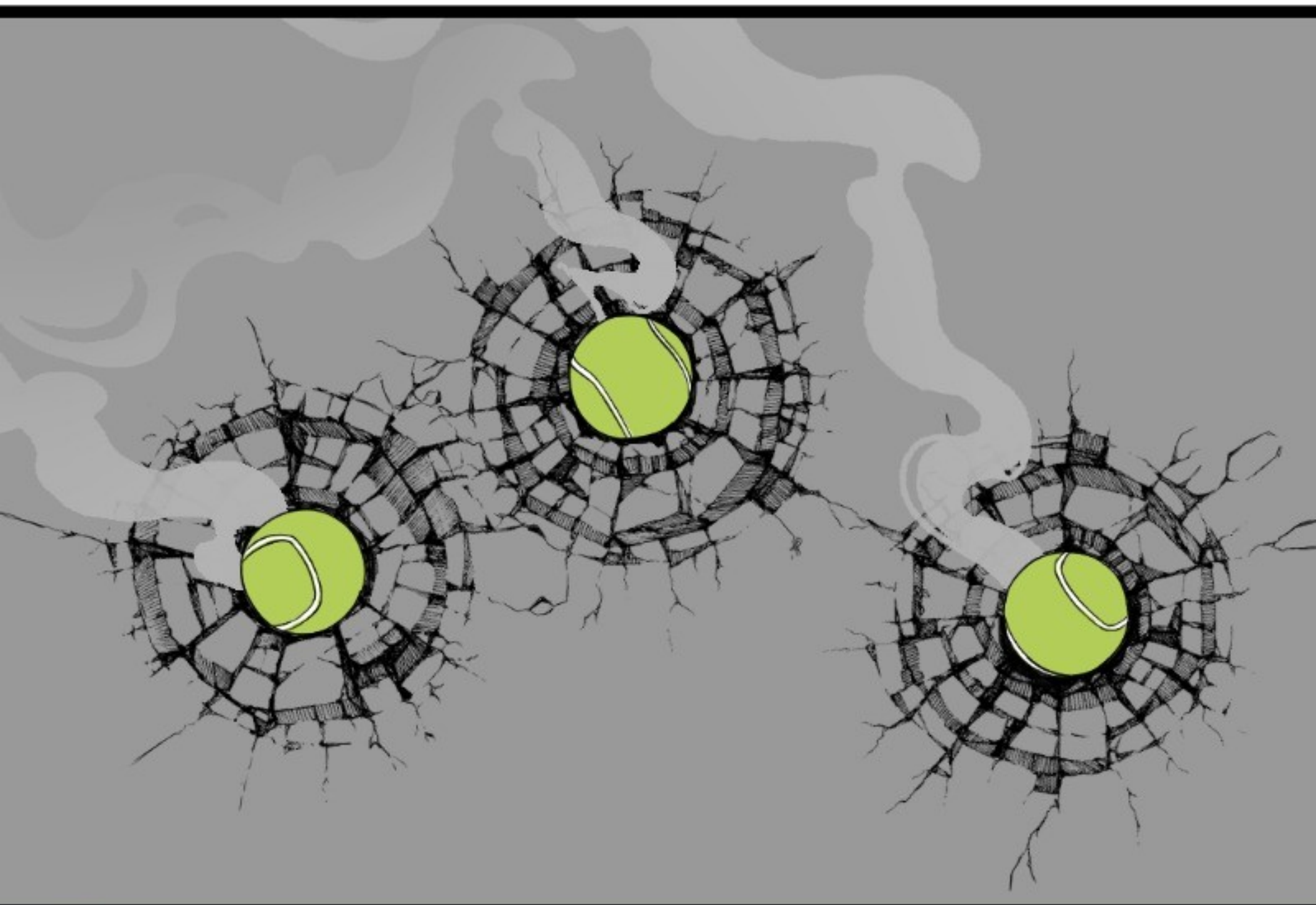

SYLVIA!

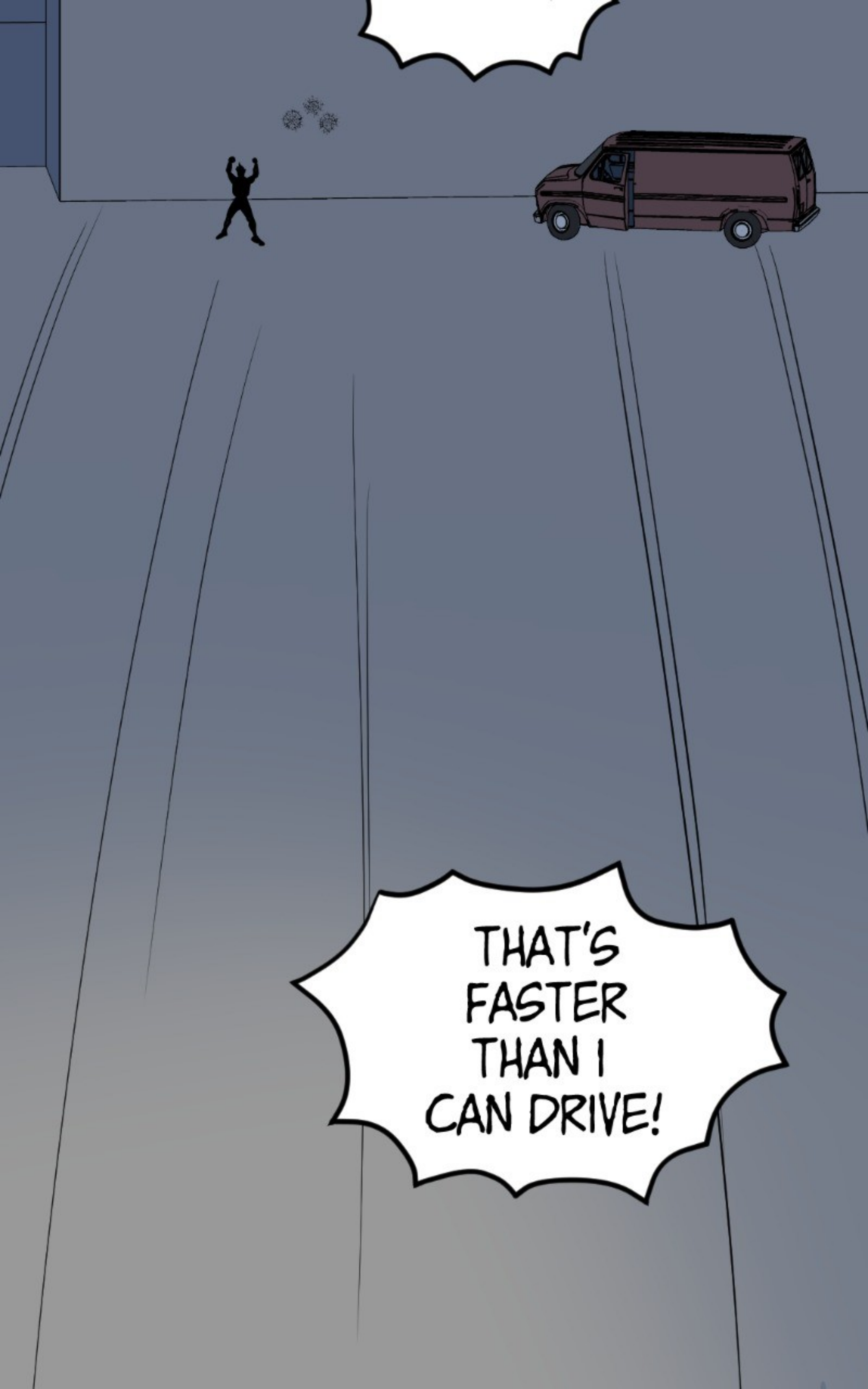
THAT'S FASTER THAN I CAN DRIVE!

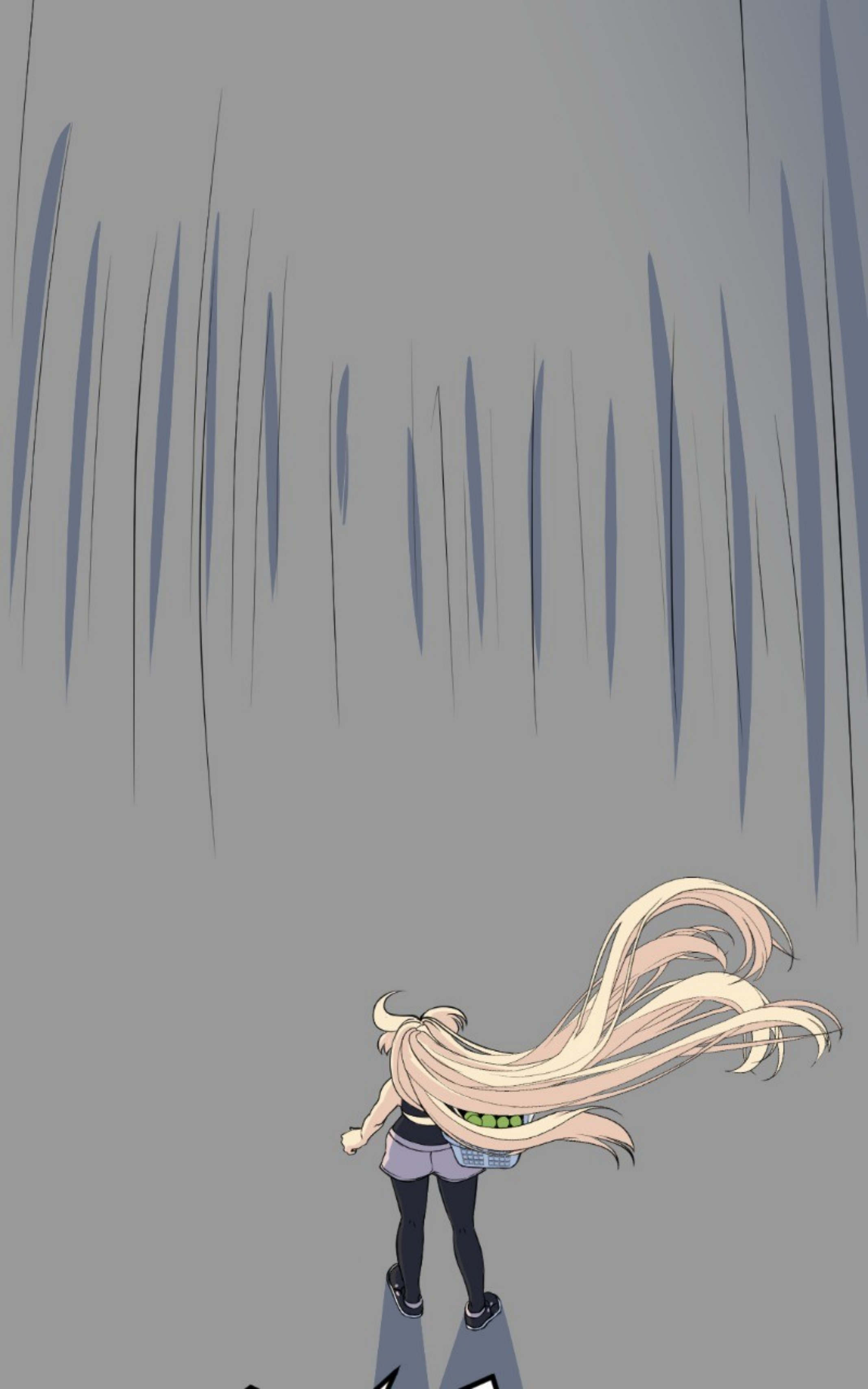

WE BOTH AGREED WE WERE GOING TO TAKE TRAINING SERIOUSLY.

YOU SHOULD'VE KEPT USING THE PITCHING MACHINE, JEAN!

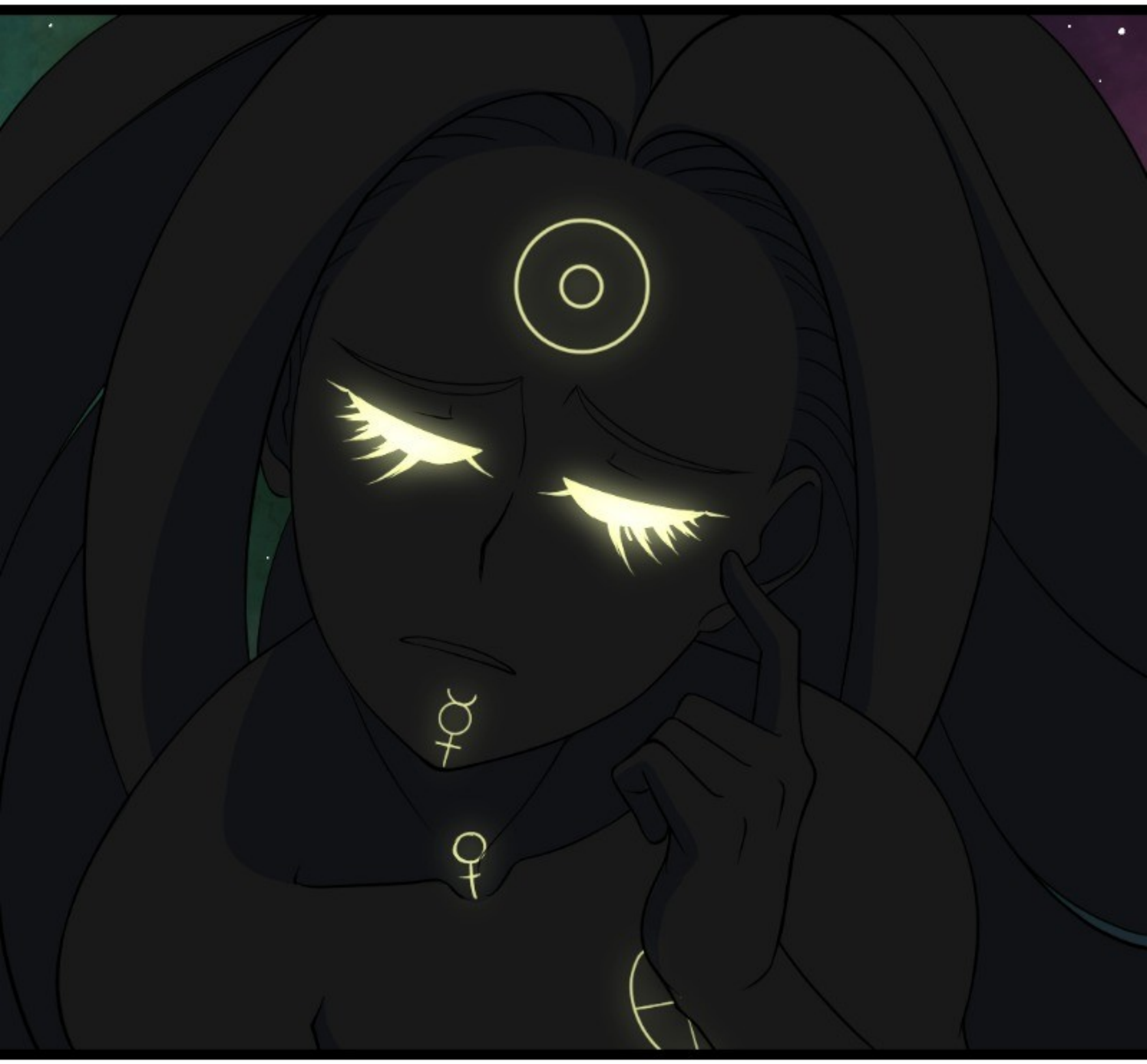

OH PLEASE, SHUT UP!

DID HE JUST TELL ME TO

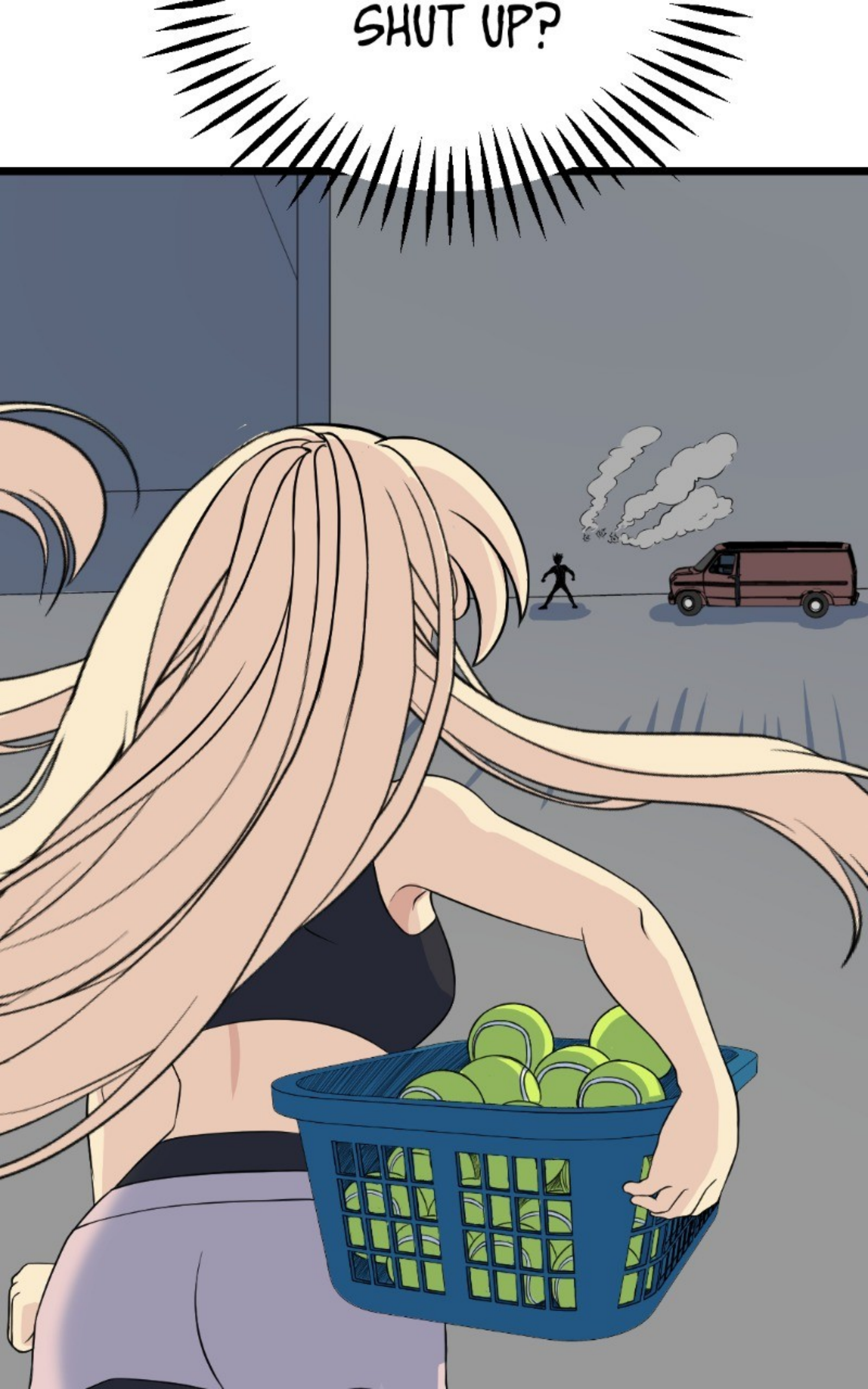
SHUT UP?

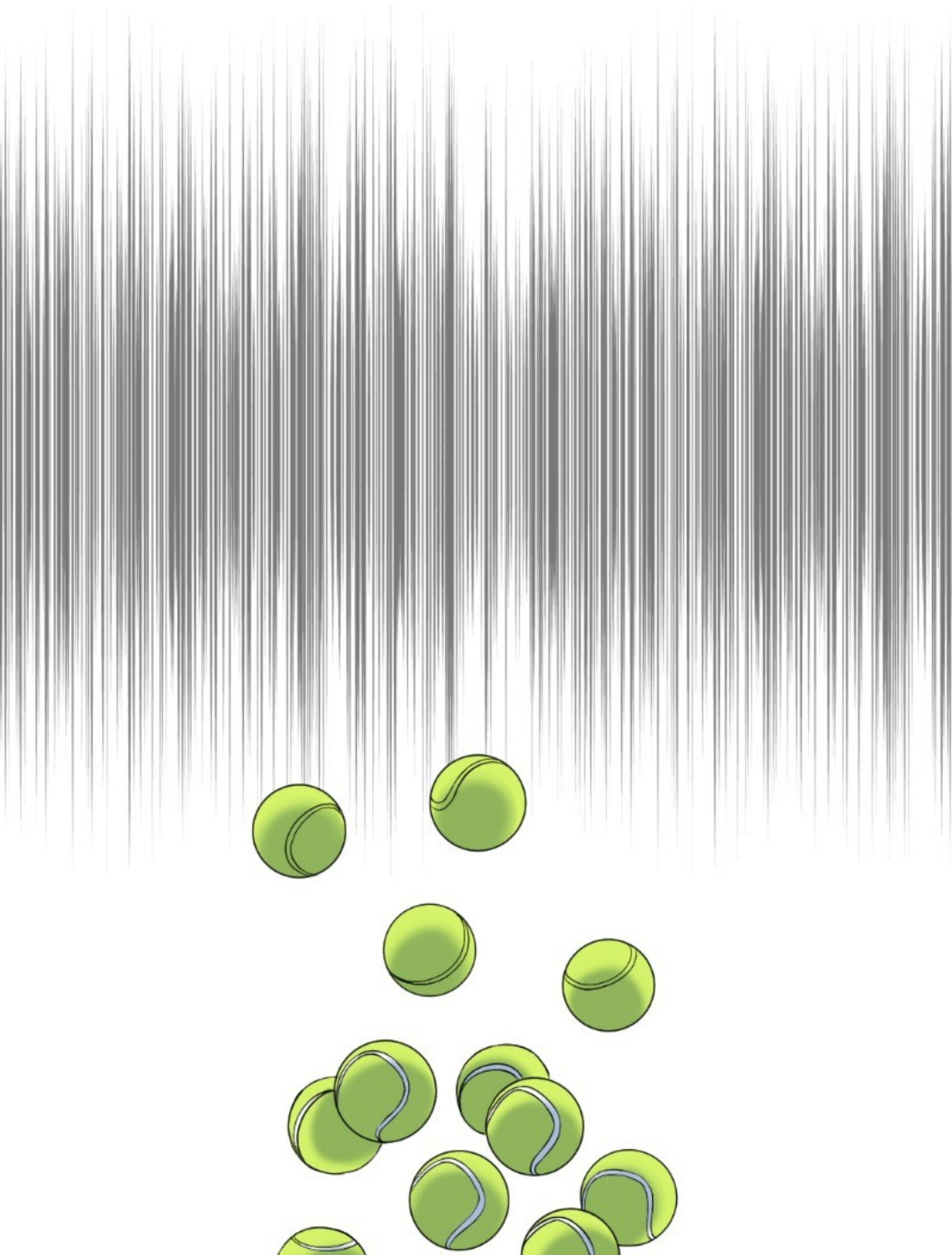

WHY ARE YOU TELLING ME TO SHUT UP?

YOU ASKED ME TO HELP YOU TRAIN AND NOW YOU TELL ME

YOU TELL ME TO SHUT UP?

WHY DID I TELL LUCY TO SHUT UP ALOUD? NOW SYLVIA THINKS I WAS SAYING THAT TO HER.

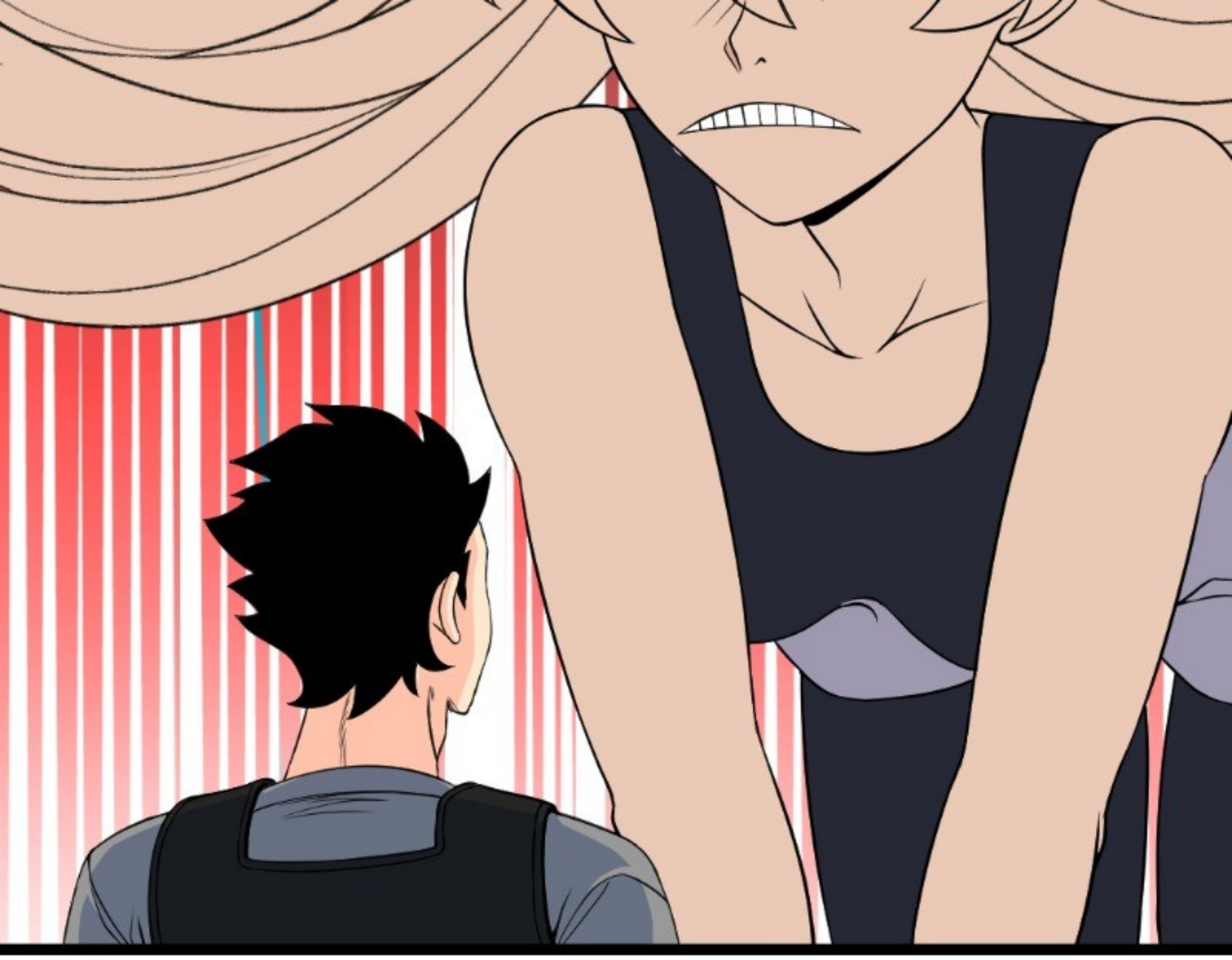

HUMM

SORRY JEAN BUT, THAT WAS ALL ON YOU. YOU SHOULDN'T HAVE BEEN RUDE.

SYLVIA'S HAVING A BAD TIME AND...

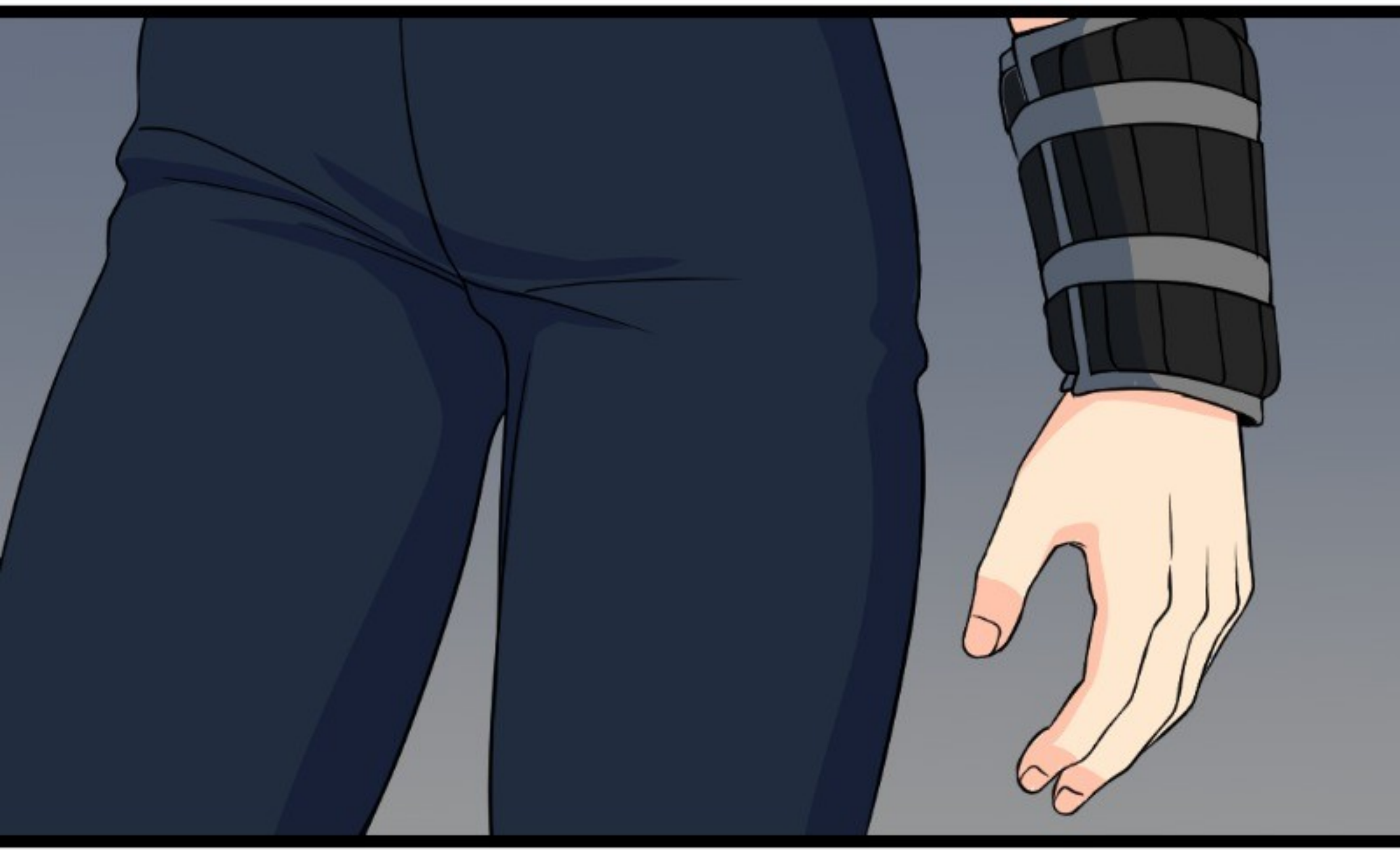

AND I'M NOT

HELPING HER WITH THE PROBLEM AT HAND.

I'M SO SORRY, JEAN

I KNOW I'M GETTING YOU IN TROUBLE BY STAYING AT YOUR HOUSE

HOUSE.

I SHOULDN'T HAVE YELLED AT YOU. PLEASE DON'T THINK I'M LASHING OUT AT YOU.

THERE'S NO WAY I CAN THINK THAT SYLVIA.

AND FOR YOU TO ASK ME TO STAY AT MY HOUSE INSTEAD OF STAYING AT THE ELECTRO CAVE

...

CRAP, I FORGOT ALL ABOUT THAT PLACE...

THAT MADE ME REALLY HAPPY AND FOR A WHILE...

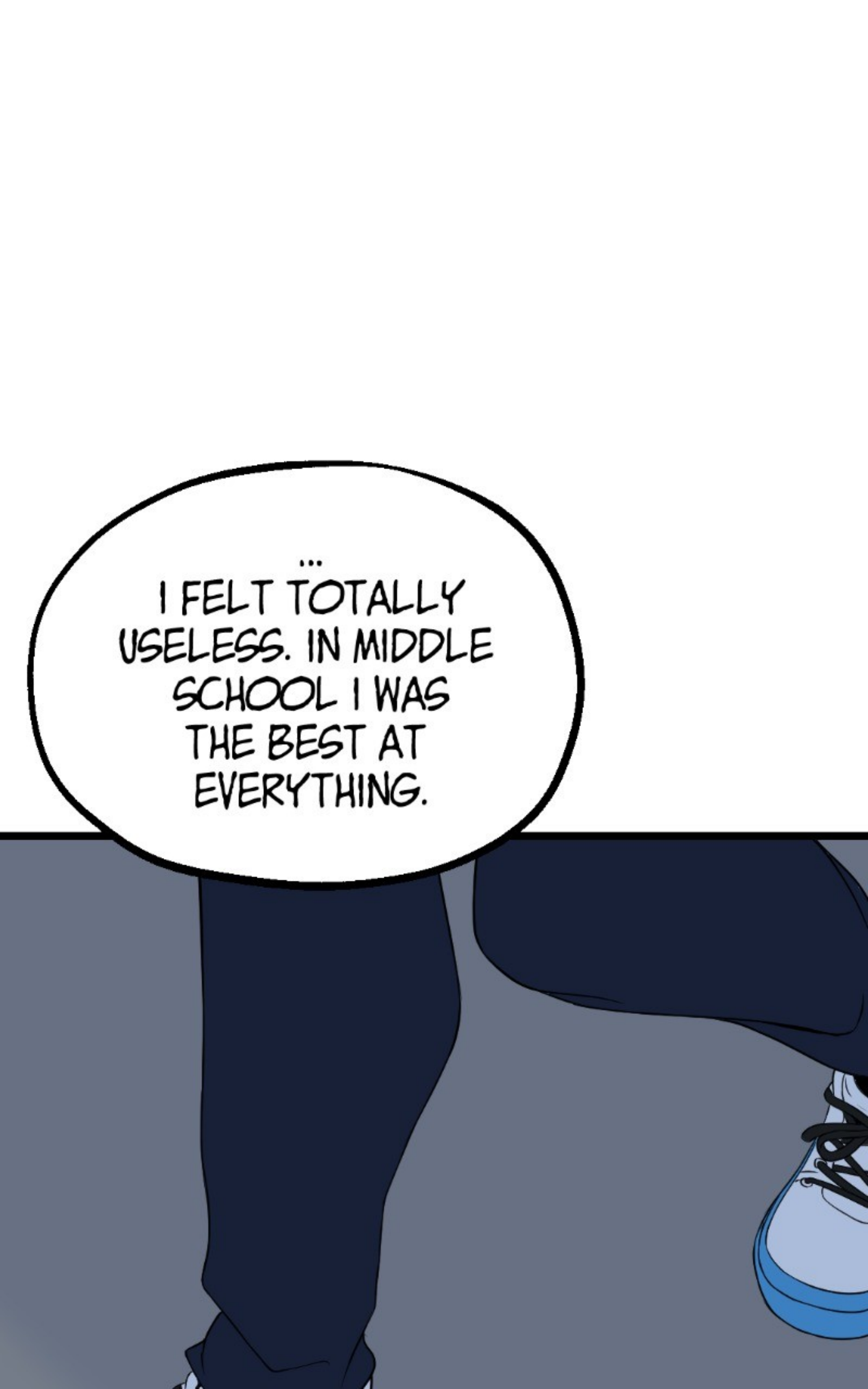
...
I FELT TOTALLY USELESS. IN MIDDLE SCHOOL I WAS THE BEST AT EVERYTHING.

BUT ONCE I STARTED HIGHSCHOOL, I REALIZED THERE WERE BETTER PEOPLE THAN ME OUT THERE AND THAT REALLY DISCOURAGED ME.
I JUST WANTED TO GO BACK TO BEING "THE BEST",

BEING THE BEST

BUT
I DON'T CARE
ABOUT THAT
ANYMORE.

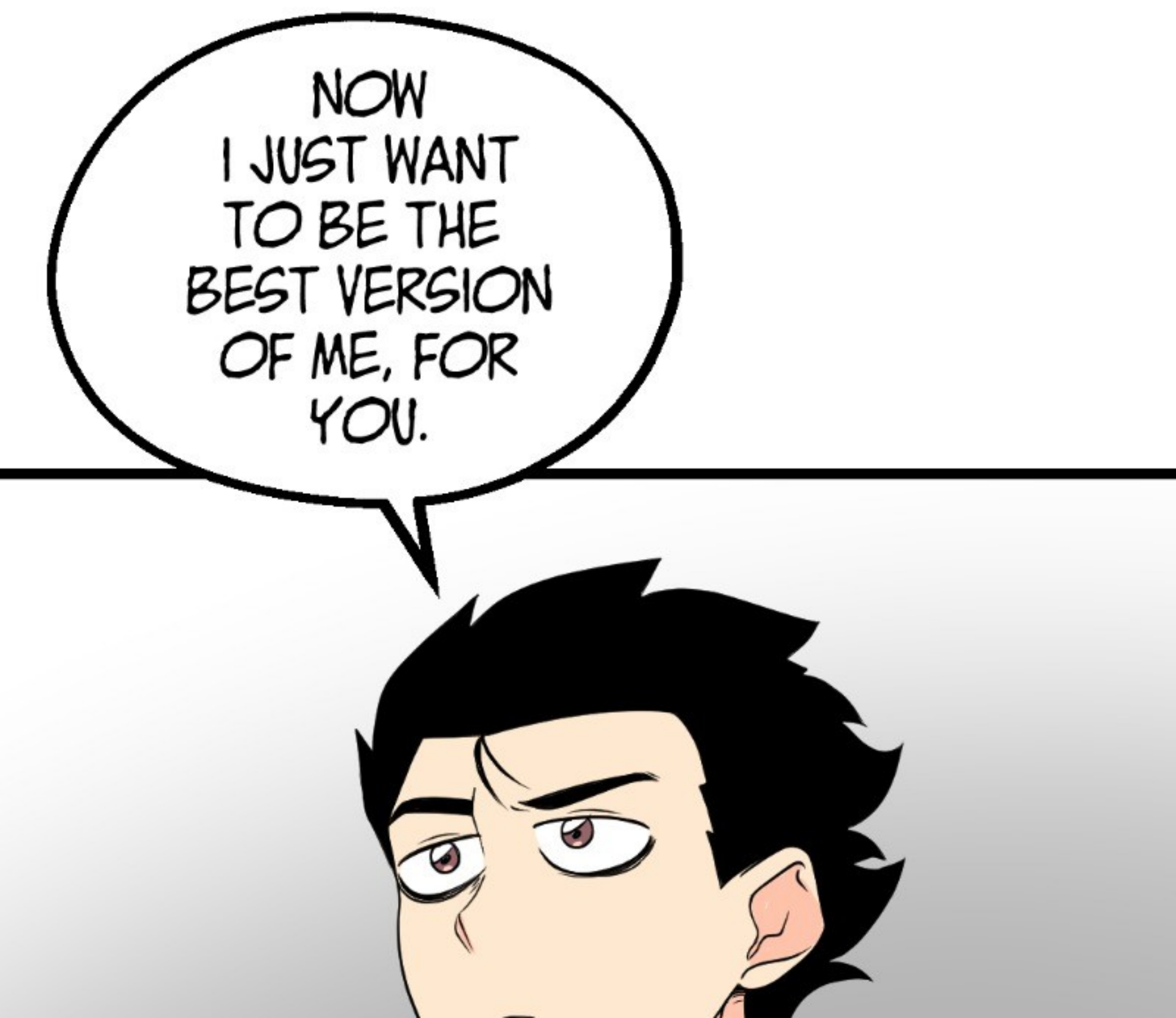
NOW
I JUST WANT
TO BE THE
BEST VERSION
OF ME, FOR
YOU.

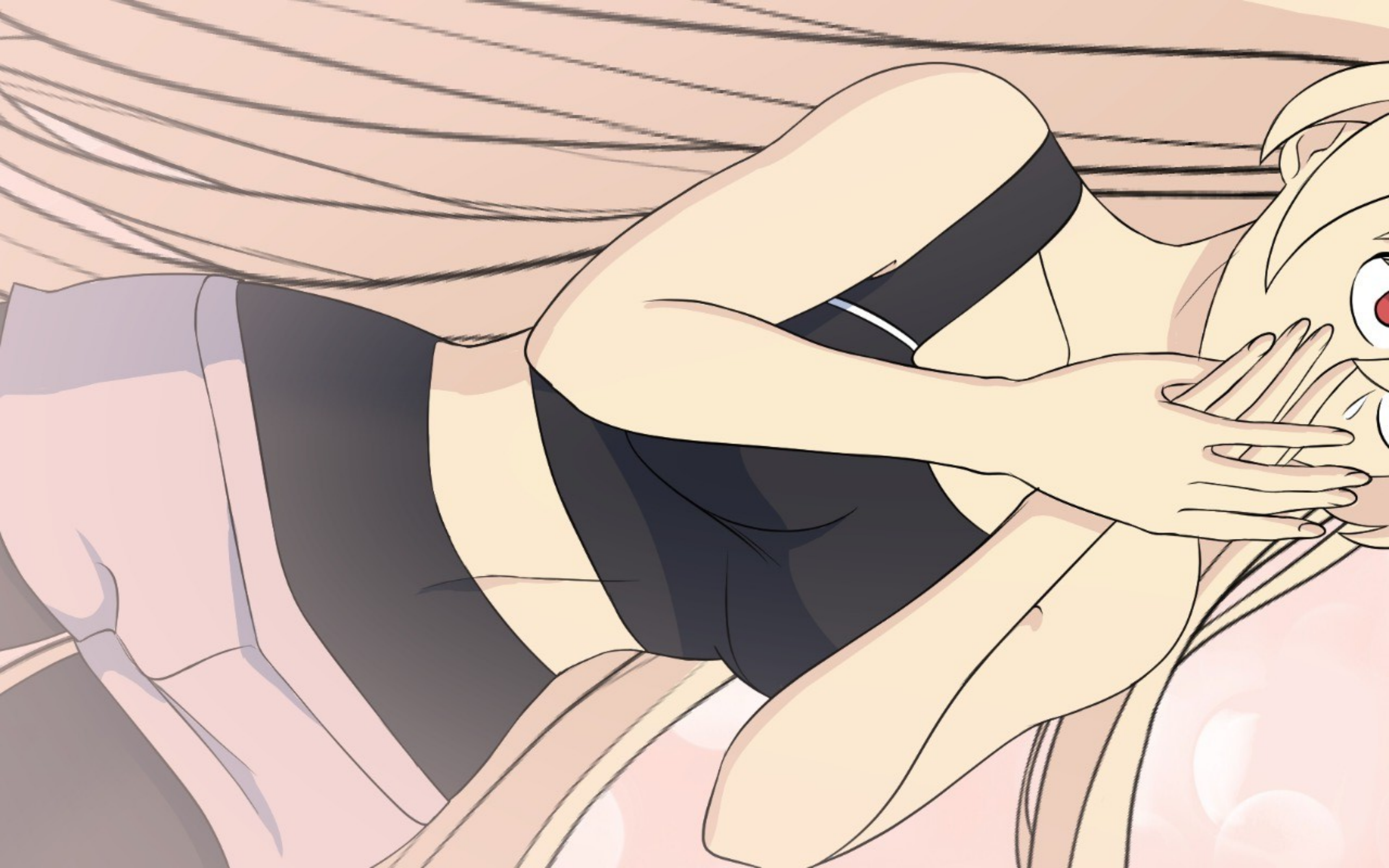

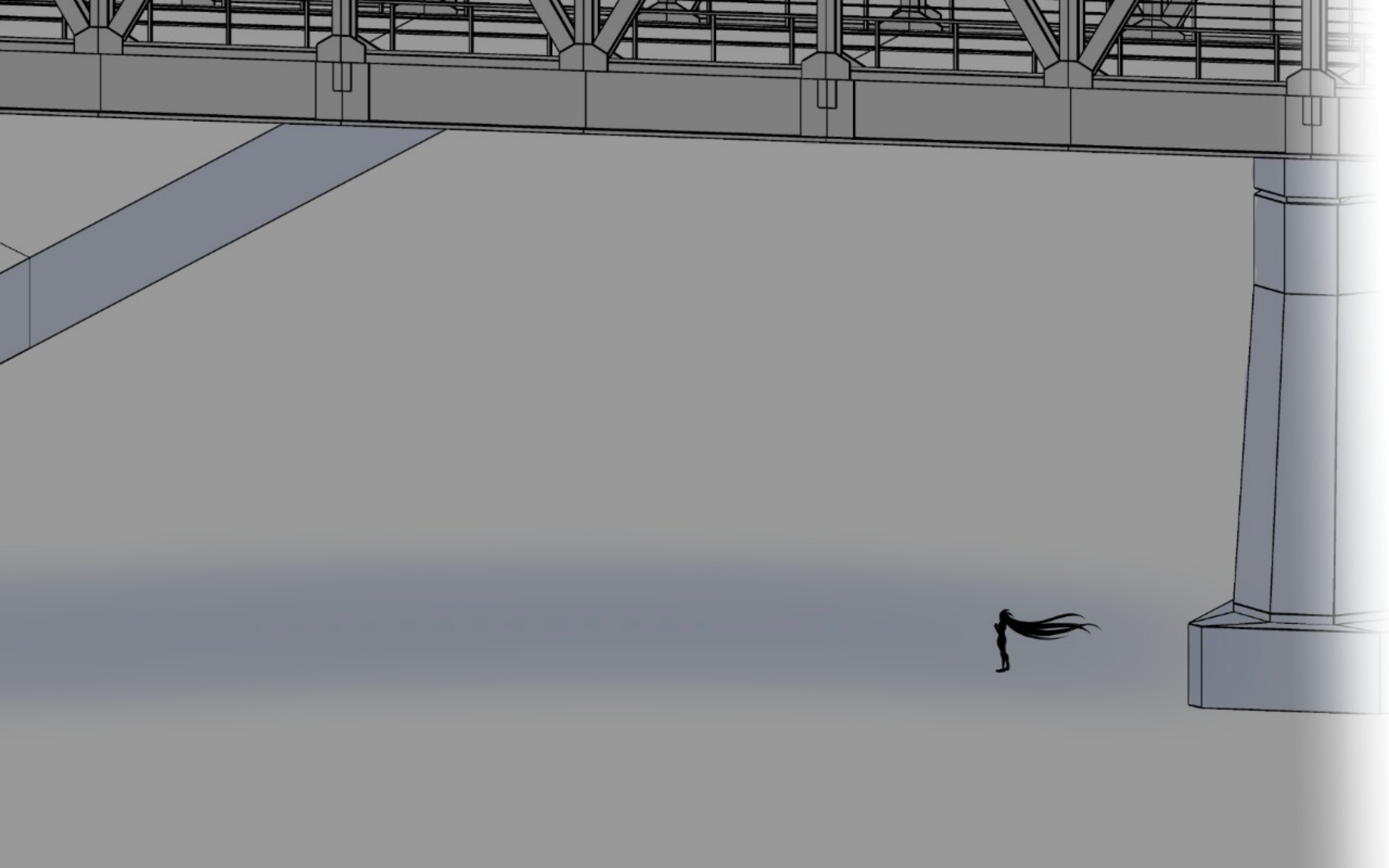

DAMN, WE'RE FAR AS HELL.

NOW I FEEL AWKWARD ABOUT WHAT I SAID.

SHOULD I GO TO JEAN?

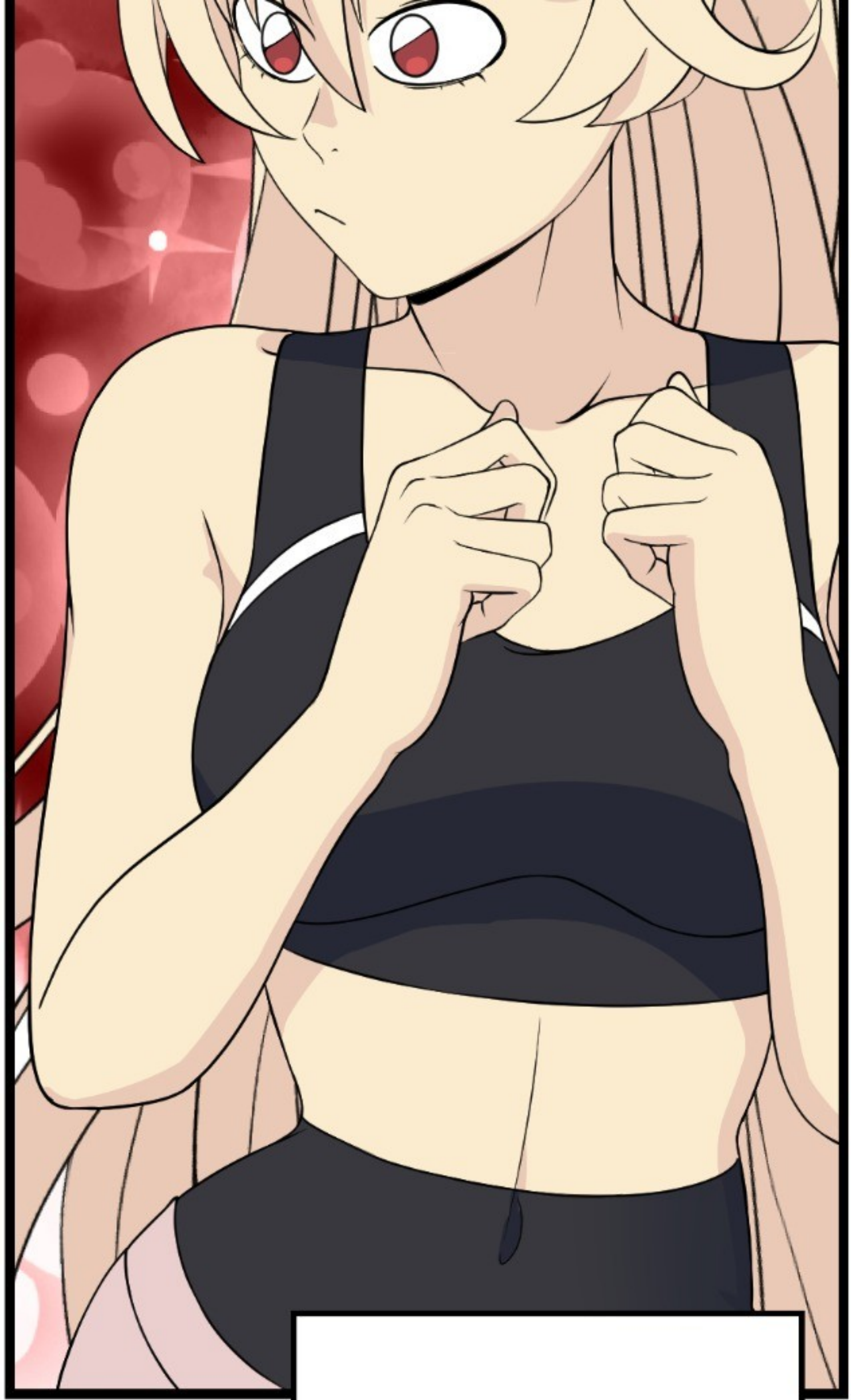

NOW I FEEL AWKWARD ABOUT JUST STAYING HERE DOING NOTHING...

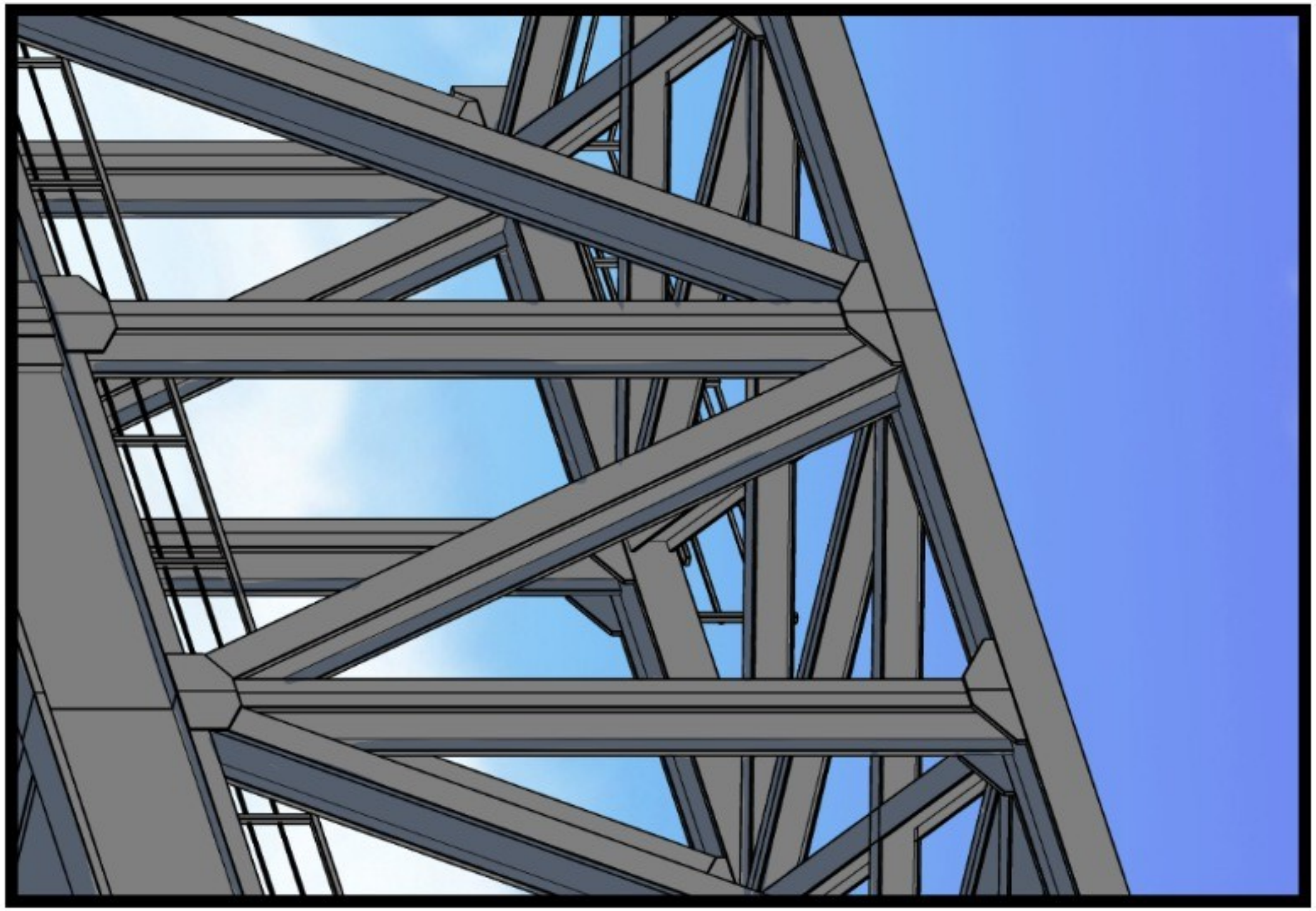

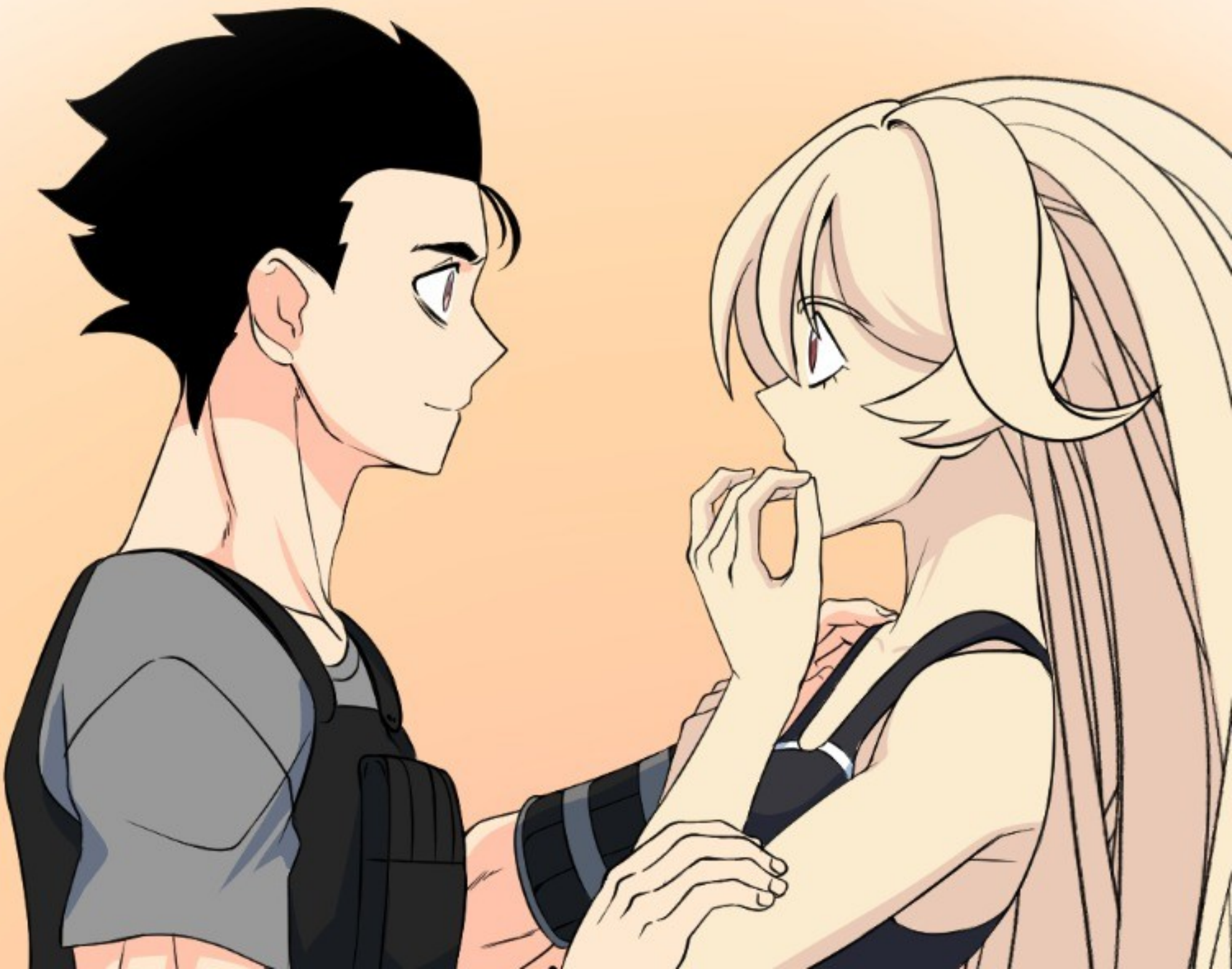

JUST
KIGG

KISS HIM ALREADY !!

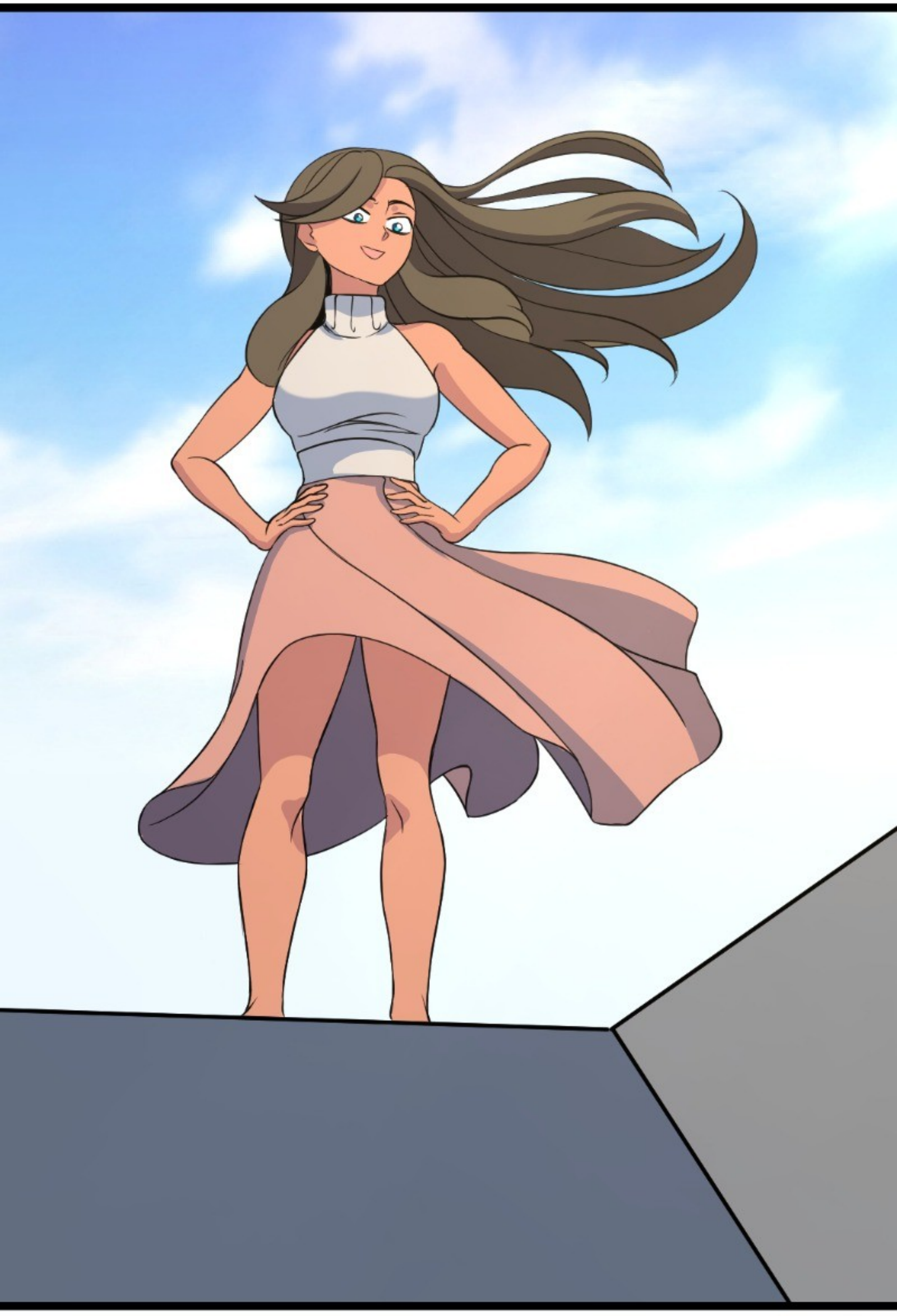

HEY, ISN'T THAT YOUR AUNT?
WHAT DOES SHE WANT

SHE WANT NOW?

YEP, THAT'S YOUR AUNT.

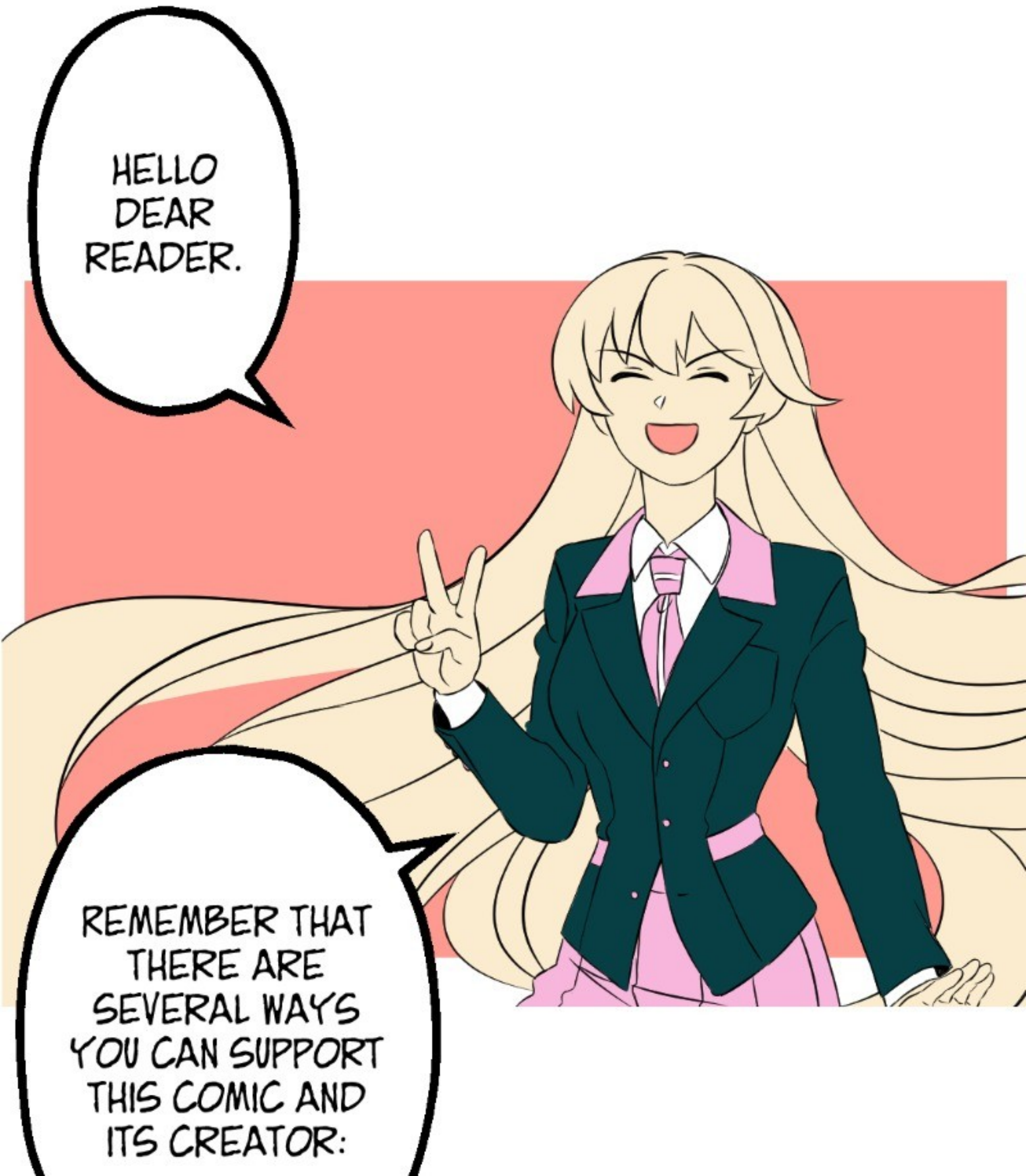
HELLO DEAR READER.
REMEMBER THAT THERE ARE SEVERAL WAYS YOU CAN SUPPORT THIS COMIC AND ITS CREATOR:

+ Subscribe
Superhero
OVERPOWERED!
riaru
IF THIS IS THE FIRST TIME YOU READ THIS COMIC AND YOU LIKED IT, DON'T FORGET TO SUBSCRIBE.
IF YOU ARE A REGULAR READER YOU CAN LEAVE YOUR LIKE AND RATE THIS COMIC, IN ADDITION IF YOU ALSO INTERACT IN THE COMMENTS BY LEAVING YOUR OPINION YOU ARE HELPING US

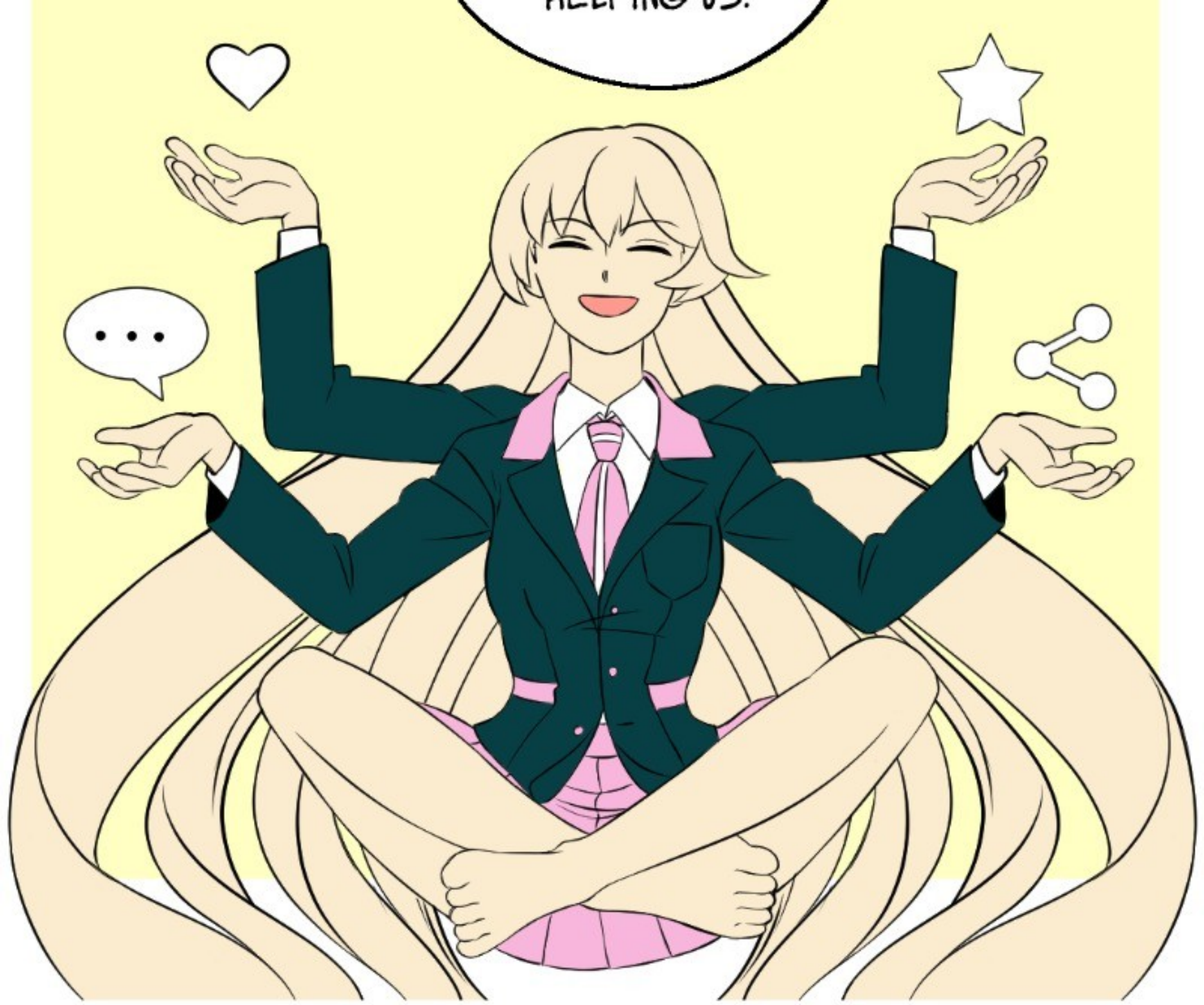
HELPING US.
...

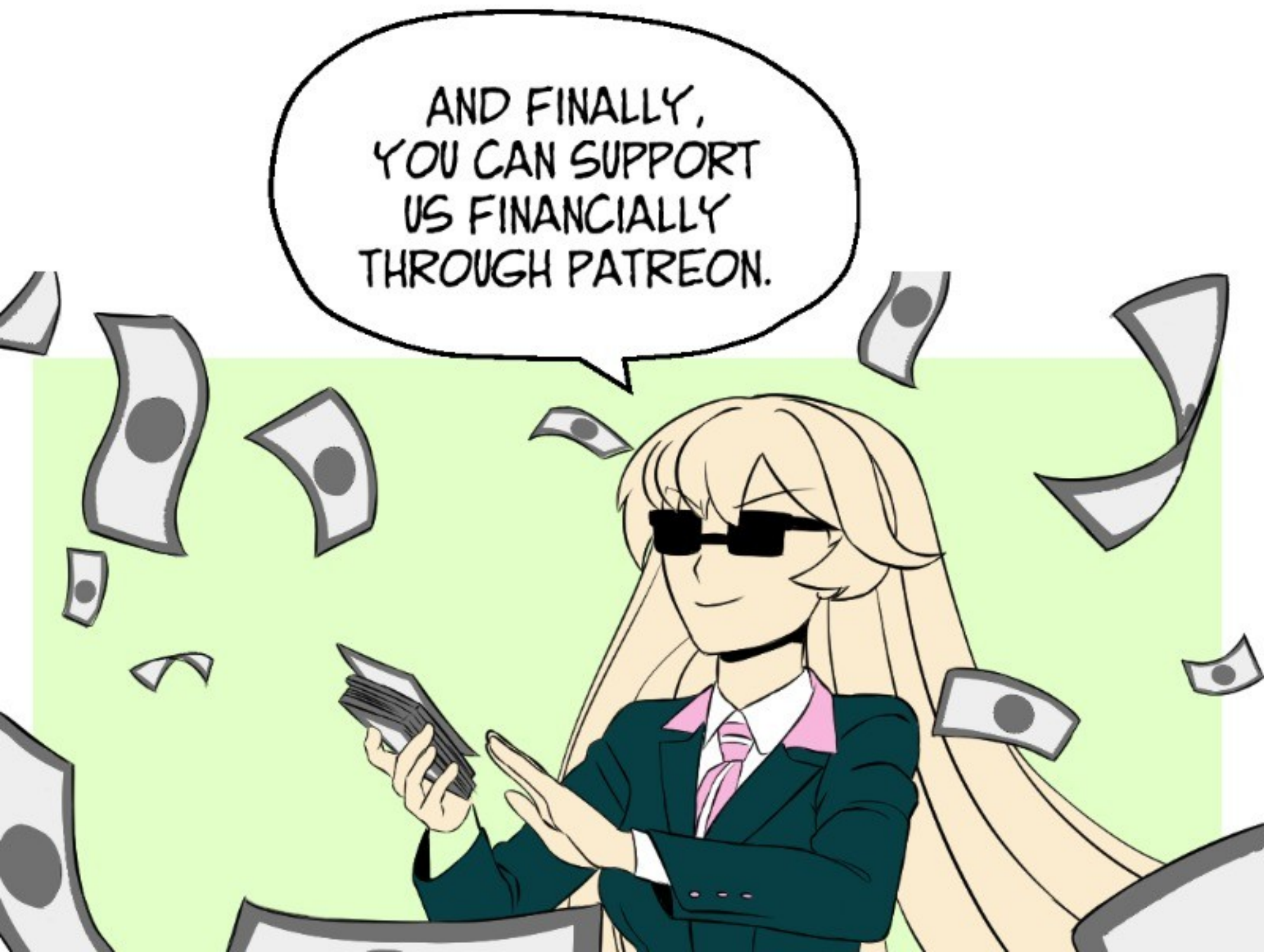
AND FINALLY, YOU CAN SUPPORT US FINANCIALLY THROUGH PATREON.
...

ON PATREON YOU CAN FIND FROM CHARACTER DESIGNS TO WALLPAPERS, DEPENDING ON THE AMOUNT OF YOUR SUBSCRIPTION.
REMEMBER THAT YOU CAN COMMENT ON WHAT REWARDS YOU WOULD LIKE TO SEE IN THE FUTURE.

SPECIAL THANKS TO MY PATREONS FOR MAKING THIS WEBTOON POSSIBLE

READ MY OTHER WEBTOONS

Romance | Comedy

The Delinquent Girl Who Fell in Lo
in Love

riaru

Romance | Heartwarming

Only With You~

riaru

READ ALSO

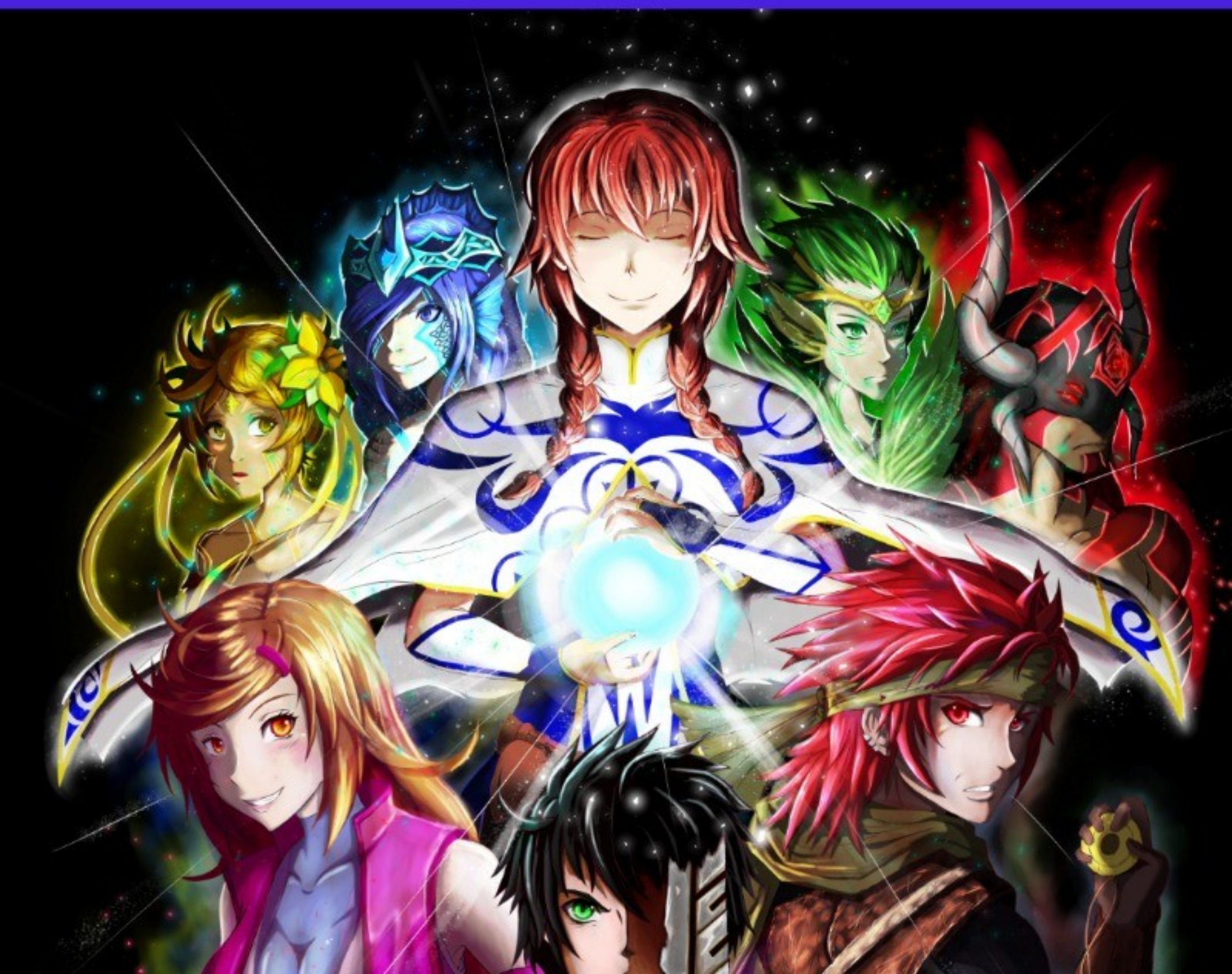

Fantasy | Action

Cursed Destiny

BrokenEdgeUsagi

OVERPOWERED!

ARTIST. RIARU

PATREON.COM/RIARU

INSTAGRAM.COM/RIARU.SENSEI

riaru.sensei0@gmail.com